

Accessing the Building

Hove Library opens to the public at 10am. If arriving before opening please ring the doorbell at the front entrance to be admitted and shown up to your room. **The earliest possible access (including trainers/organisers) is 9am.** Please note that hirers should not arrive more than 15 mins before their booked session.

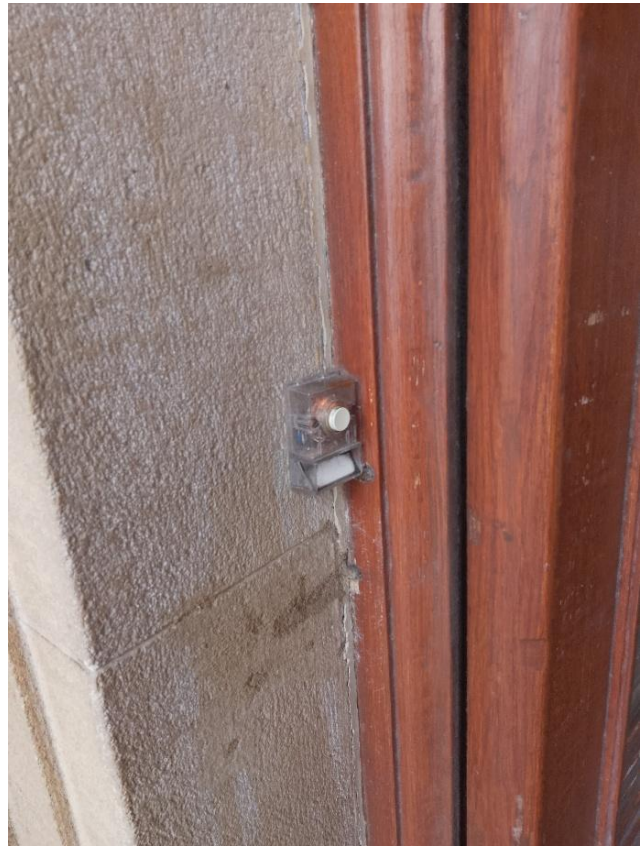

If your room hire starts after the library opens, please report to the information desk inside the library and staff will arrange for you to be taken up to the room.



Please feel free to use our virtual tour to familiarise yourself with the layout of the Library https://tour.giraffe360.com/hove_library/ (please note the Periodicals Room is now called the BIMM Room and the Booklover Store is now the Council Customer Service Helpdesk).